

**VISHWESHWARAYYA ABHIYANTRIKI PADVIKA MAHAVIDYALAYA,
ALMALA**

MANDATORY DISCLOSURE

1	AICTE Permanent No. Academic Year 21-22 File No.	1-404261661 Western/1-9323325724/2021/EOA
	Name of the Institution	Vishweshwarayya Abhyantriki Padvika Mahavidyalaya, Dilip Nagar, Almala, Tq. Ausa, Dist. Latur 413520
2	Name & Address of the Principal	Prof. Dharashive Prashant Shivcharan, Ap. Almala, Tq. Ausa, Dist. Latur Email : 1095principal@msbte.com Mob. No. : 9421091410
3	Governance	
	Members of the Board and Their Brief background	Annexure 1 Members of Board of Governors
	Members of Academic Advisory Body	Annexure 2 Members of Board of Studies
	Frequency of the Board meeting and academic advisory body	For the development of academic curriculum, day to day activities and rectifying the deficiencies, the meeting are regularly arranged thrice in a year and whenever required.
	Organizational Chart and process	Annexure 3
	Nature and Extent of involvement of faculty and students in academic affairs	In-charge for the various departments have been appointed by principal, which includes library, purchasing, stationary, Examination, Sports and Cultural activities etc. To think over the needs for academic excellence and campus development. Faculty members are permitted and granted to attend regularly Q.I.P., Seminars and Workshop for their technical improvement Class teachers and student cell regularly assess the parameters to motivate the better performance for students and to solve their problems
	Mechanism / Norms & procedure for democratic / good governance	We have framed Local Management Committee for efficient working, frequently conduct the meetings in our institute and all operations have been carried out by democratic governance and partial view.
	Student feedback on institutional Governance /	Course wise feedback, Programme Exit feedback, Alumni feedback.

	faculty performance	
	Grievance Redressal mechanism for Faculty, Staff and Students	<p>Grievance Redressal mechanism for Students:</p> <p>In order to resolve the problems/difficulties faced by the students in the College premises, the Students Grievances Redressal Committee (SGRC) has been constituted. A complaint from an aggrieved student relating to the student shall be addressed to the Chairperson, SGRC by meeting him in person (or) address the issue(s) to the SGRC official email address (or) post the complaints in Complaint Box which is placed outside the Principal Office. The Complaint Box is opened only by the Principal. In considering the grievances before it, the SGRC shall follow the principles of natural justice. The SGRC shall send its report with recommendations, if any, to the Management and a copy thereof to the aggrieved student*, within a period of 15 days from the date of receipt of the complaint.</p> <p>Grievance Redressal mechanism for Faculty and Staff members:</p> <p>The problems/difficulties faced by the Faculty and Staff members can be addressed by them by submitting it in compliance letter form addressed to the Principal. The matter will be discussed by the Principal and the Administrative Officer (AO) and the solutions will be given to the concerned aggrieved staff members in possible cases and the same will be reported to the Management. Some of the cases which need the Management intervention will be noticed to the Management with suggestions/recommendations from the Principal and AO. Solutions/actions decided by the Management will be informed to the concerned aggrieved staff by in-person or through the Principal/ AO.</p>
	Establishment of Anti Ragging Committee	<p>In order to regulate the discipline and to avoid the ragging activities (if any) among the students, the following committees have been constituted. The duty of the committee members are to closely observe the ragging activities (if any) in the campus and to give the immediate solutions to the issues noticed.</p> <p>(i) Anti-ragging Committee</p> <p>(ii) Anti-Ragging Squad</p>
4	Programs approved by AICTE	<p>Diploma in Civil Engineering</p> <p>Diploma in Computer Engineering</p> <p>Diploma in Electrical Engineering</p> <p>Diploma in Electronics & Telecommunication Engineering</p> <p>Diploma in Mechanical Engineering</p>

	NBA Accreditation Status List of Programmes Accredited	Diploma in Civil Engineering (Duration 2019-20 to 2021-22 i.e. up to 30-06-2022) Diploma in Computer Engineering (Duration 2019-20 to 2021-22 i.e. up to 30-06-2022) Diploma in Electrical Engineering (Duration 2019-20 to 2021-22 i.e. up to 30-06-2022) Diploma in Mechanical Engineering (Duration 2019-20 to 2021-22 i.e. up to 30-06-2022)
	Program Detail	Annexure 4 Programme Details
5	Faculty Branch Wise list Faculty Member	Annexure 5 Faculty Member Branch Wise list
	Number of Faculty employed during the last three year	Year 2020-21 2019-20 2018-19 Faculty Employed
6	Profile of Principal with qualification total experience, age and duration of employment at the institute concerned	Annexure 6
7	Admission Data Enrollment of students in the last 3 years	Annexure 7
8	Admission Procedure	Admission Schedule is decided by Government. It's completely Centralized Online Process (CAP) Admission procedure and schedule is set by State government it is followed , https://www.dtemaharashtra.gov.in
9	Application form	Application Form Online
10	Workshop	Well-equipped workshop is available, as per the rules of AICTE CNC, Lathe, Milling Machines are available.
		Games and sports facilities: Playground, indoor games, facility, tie up with IDSSA Sport Organization Zonal, Inter-Zonal, games/sports conducted every year, participation state level girls' sports.
		Soft skill development facilities: Compulsory course introduced in curriculum, experts called to workshops on it.
	Teaching Learning Process	Outcome base curriculum with industrial training is offered to students. This curriculum is validated from all stakeholders. Students of all programmes are going for six months in plant

		training in the last semester. Outcome based curriculum is student centric rather than teacher centric.
		Academic calendar is prepared and followed by all departments. Curriculum implementation and assessment guide line document is followed by all programmes.
11	Information on Infrastructure and other	Annexure 8
12	Land and Building	Annexure 9
13	Library	Number of Books : 19057
		Number of Titles : 1928
		Number of Journals : 30
		E-Library facility available : Yes
		Online National/International Journals subscribed - YES
		Internet facility : Yes – 1:4 16 MBPS INTERNET LEASED LINE

I solemnly declare that, no information has been withheld and all the information provided in this Mandatory Disclosures is correct. If any information is found to be incorrect or false, I understand that proposal shall be liable for rejection.

Sd/-

Date : 02/03/2022
Place : Almala

Prof. Prashant Shivcharan Dharashive
Principal
Vishweshwarayya Abhiyantriki Padvika Mahavidyalaya, Almala

ANNEXURE – 1

MEMBERS OF BOARD OF GOVERNORS

Sr. No.	Name	Designation
01	Mr. Shivcharan L. Dharashive	President
02	Mr. Prabhakar N. Kapse	Vice-President
03	Mr. Basveshwar S. Dharashive	Secretary
04	Mr. Mahadev R. Khichade	Co-Secretary
05	Mr. Vishwanath M. Nilangekar	Treasurer
06	Mr. Siddhaling R. Nilangekar	Member
07	Mrs. Alaknanda S. Hurdale	Member
08	Mrs. Jaymala G. Ladde	Member

ANNEXURE – 2**MEMBERS OF BOARD OF STUDIES**

Sr. No.	Name	Designation
01	Mr. Shivcharan L. Dharashive	President
02	Mr. Basveshwar S. Dharashive	Secretary
03	Mr. Prabhakar N. Kapse	Member
04	Mr. Prashant S. Dharashive	Member Secretary
04	Mr. Gopal M. Dandime (H.O.D., Electronics & Tel. Engg., VAPM, Almala)	Member
05	Mr. Revansidh S. Bukka (H.O.D., Civil Engg., VAPM, Almala)	Member
06	Mr. Pravin U. Sabde (H.O.D., Civil Engg., VAPM, Almala)	Member
07	Mr. Satish S. Ambulge (H.O.D., Computer Engg., VAPM, Almala)	Member
08	Mr. Sandesh S. Made (H.O.D., Electrical Engg., VAPM, Almala)	Member
09	Mr. Mangesh A. Bidve (H.O.D., Mechanical Engg., VAPM, Almala)	Member
10	Mr. Ankush S. Bidve (H.O.D., First Year, VAPM, Almala)	Member

ANNEXURE – 3

ORGANIZATIONAL CHART

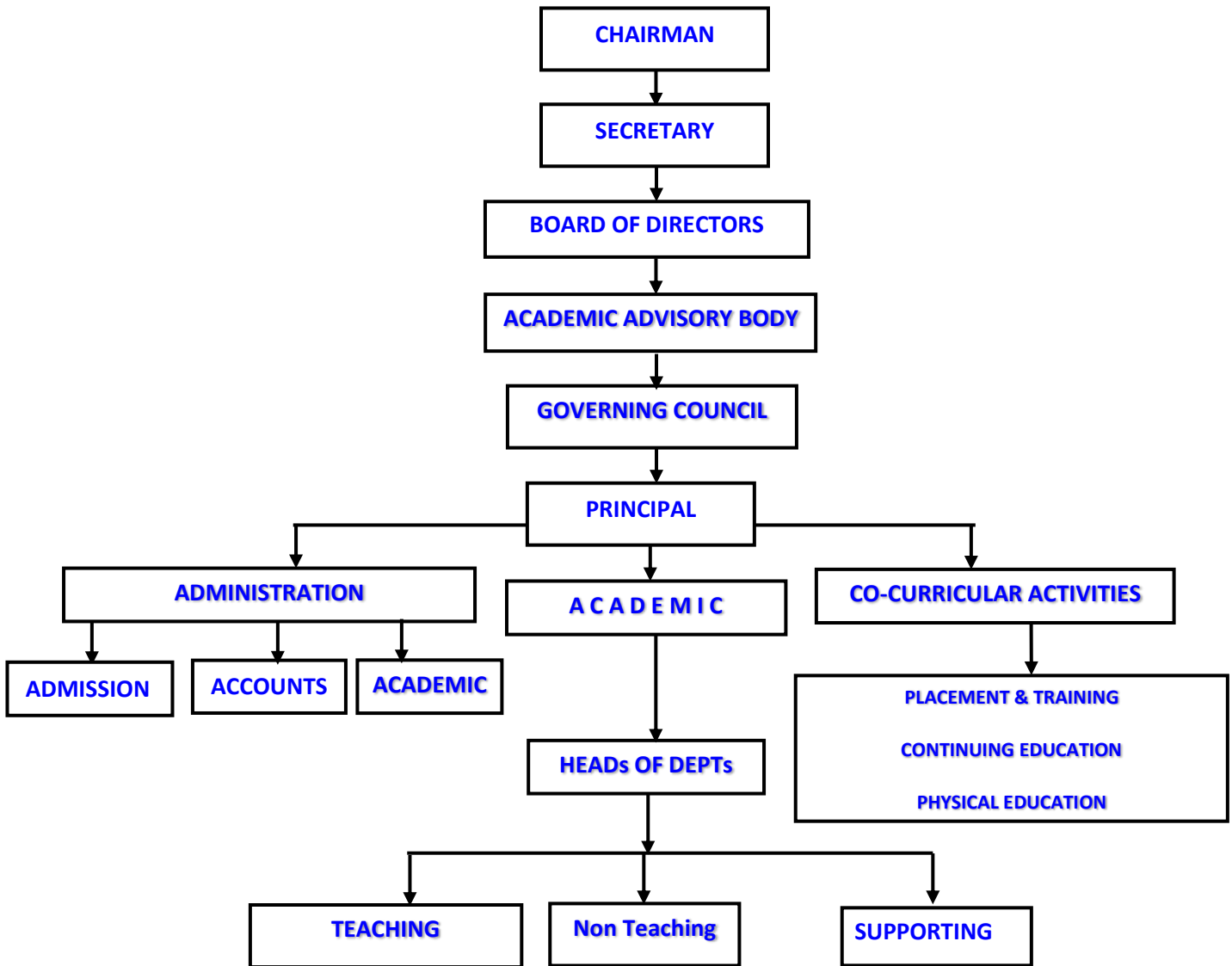

ANNEXURE – 4

PROGRAMME DETAILS

Sr. No.	Name of the Programme	Sanctioned Intake	Year of Commencement
01	Civil Engineering	60	2008
02	Civil Engineering (Second Shift)	60	2013
03	Computer Engineering	60	2008
04	Electrical Engineering	60	2009
05	Electronics & Telecommunication Engineering	60	2008
06	Mechanical Engineering	60	2013
TOTAL		360	

ANNEXURE – 5

FACULTY MEMBER BRANCH WISE LIST

Sr. No.	Shri / Smt.	Name of Teaching Staff	Designation	Department
01	SHRI	DHARASHIVE PRASHAN SHIVCHARAN	PRINCIPAL	PRINCIPAL
02	SHRI	DANDIME GOPAL MADHAVRAO	HEAD OF DEPT.	ELECTRONICS & TEL.
03	SHRI	BUKKA REVANSIDH SHIVSHARAN	HEAD OF DEPT.	CIVIL ENGG.
04	SHRI	BIDVE ANKUSH SURESH	HEAD OF DEPT.	SCIENCE
05	SHRI	BIDVE MANGESH ANGADRAO	HEAD OF DEPT.	MECHANICAL
06	SHRI	SABDE PRAVIN UDHAVRAO	HEAD OF DEPT.	CIVIL
07	SHRI	AMBULGE SATISH SOMNATH	HEAD OF DEPT.	COMPUTER.
08	SHRI	MADE SANDESH SHRIHARI	HEAD OF DEPT.	ELECTRICAL
09	SHRI	LOKARE AJIT PRALHADRAO	LECTURER	COMPUTER
10	SHRI	KAZI ABDUL SAMAD MAHEBOOB	LECTURER	COMPUTER
11	SHRI	GAWALI SANTOSH MURALIDHAR	LECTURER	ELECTRONICS & TEL.
12	SHRI	CHARAKPALLE CHANDRASHEKAR VISHWANATH	LECTURER	CIVIL
13	SHRI	BIRAJDAR PRASHANT BHAGWANRAO	LECTURER	ELECTRICAL
14	SHRI	MANTRI PRAMOD NANDKISHOR	LECTURER	CIVIL
15	SHRI	ANKULGE ASHUTOSH MALLIKARJUN	LECTURER	ELECTRICAL
16	SHRI	YEOLEKAR PRAKASH GOVINDRAO	LECTURER	SCIENCE
17	SHRI	KHOT BALAJI DAGADU	LECTURER	SCIENCE
18	SHRI	BHALERAO CHANDRAKANT FULCHAND	LECTURER	ELECTRICAL
19	SHRI	BIRAJDAR SURAJ SAHADEO	LECTURER	MECHANICAL
20	SHRI	PADILE HANMANT PARMESHWAR	LECTURER	MECHANICAL
21	SHRI	LIMBALKAR NITIN VENKATRAO	LECTURER	SCIENCE
22	SHRI	SARKAR SUPRIYA RAKHAL	LECTURER	ELECTRONICS & TEL.
23	SHRI	SABADE ABHIJEET MANOHARRAO	LECTURER	MECHANICAL
24	SHRI	KHANDAGALE PARMESHWAR PANDIT	LECTURER	SCIENCE
25	SHRI	KHAMKAR UDAYKUMAR BHASKARRAO	LECTURER	CIVIL

26	SHRI	PURI VISHAL VISHNUDAS	LECTURER	COMPUTER
27	SHRI	BANALE VIKI RAVI	LECTURER	CIVIL
28	SHRI	HALNURE KHANDESHWAR MDHAVRAO	LECTURER	CIVIL
29	SMT	SAYYED NISHAT BEGUM AKBARALI INAMDAR	LECTURER	SCIENCE
30	SMT	PADULE RESHMA VINAYAK	LECTURER	SCIENCE
31	SMT	INDE REJESHWARI PRABHURAJ	LECTURER	CIVIL
32	SMT	DHARASHIVE ARUNDHATI BASWESHWAR	LECTURER	CIVIL
33	SHRI	JADHAV SACHIN SUBHASH	LECTURER	ELECTRICAL
34	SHRI	KAMBLE PRAFULL SHAHURAJ	LECTURER	CIVIL
35	SHRI	SHINDE AMIT DHANRAJ	LECTURER	CIVIL
36	SMT	YERATE ANJALI IRANNA	LECTURER	ELECTRONICS & TEL.
37	SMT	SANGHITA DEB	LECTURER	COMPUTER
38	SMT	KUKALE SHUBHANGI ANANTRAO	LECTURER	CIVIL
39	SHRI	NITALIKAR PRASHANT SUKHDEV	LECTURER	MECHANICAL
40	SHRI	WAGHMARE VIKAS PANDURANG	LECTURER	MECHANICAL
41	SHRI	SHAIKH MUJIB SHABBIR	LECTURER	ELECTRONICS & TEL.
42	SMT	PALLOD PRIYANKA GOPAL	LECTURER	ELECTRONICS & TEL.
43	SMT	MALI YOGITA SANJAY	LECTURER	ELECTRONICS & TEL.
44	SMT	DESHMUKH KALPANA RAJABHAU	LECTURER	ELECTRONICS & TEL.
45	SMT	VAIRAGKAR TRUPTI MANMATH	LECTURER	COMPUTER
46	SMT	HALKUDE KOMAL MAHADEVAPPA	LECTURER	ELECTRONICS & TEL.
47	SMT	JOSHI RENUKA DILIPRAO	LECTURER	COMPUTER
48	SMT	KOYLE AMRUTA GANPATRAO	LECTURER	COMPUTER

ANNEXURE – 5

LIST OF NON TEACHING & SUPPORTING STAFF

Sr. No.	Shri / Smt.	Name of Teaching Staff	Designation	Department
01	SHRI	DHARASHIVE P. O.	OFFICE SUPERINTENDENT	OFFICE
02	SHRI	GIRI P. L.	LIBRARIAN	LIBRARY
03	SHRI	NILANGEKAR S. D.	ACCOUNTANT	OFFICE
04	SHRI	MULANI A. M.	WORKSHOP INSTRUCTOR	WORKSHOP
05	SHRI	GIRI S. S.	COMPUTER OPERATOR	OFFICE
06	SMT	NILANGEKAR D. V .	CLERK	SENIOR OFFICE
07	SMT	MOTHE S S	CLERK	OFFICE
08	SHRI	MORE A B	CLERK	OFFICE
09	SHRI	LONARE D. S.	LIBRARY ASSISTANT	LIBRARY
10	SHRI	DHARASHIVE K. G.	CLERK	OFFICE
11	SHRI	SULGUDLE A. N.	CLERK	OFFICE
12	SHRI	KHANDADE S. S.	LAB. ASSISTANT	MECHANICAL
13	SHRI	BHOJANE S. G.	STORE KEEPER	STORE
14	SHRI	PATWARI P. M.	LAB. ASSISTANT	COMPUTER
15	SHRI	PATIL S.D.	CLERK	OFFICE
16	SHRI	GHADGE D. R.	CLERK	OFFICE
17	SHRI	PARASBONE G. R.	CASHIER	OFFICE
18	SHRI	KATHARE V. V.	LAB. ASSISTANT	MECHANICAL
19	SHRI	PATEL A. I.	PEON	OFFICE
20	SHRI	MULANI A. H. M.	PEON	OFFICE
21	SHRI	BANDGAR B. M.	LAB. ASSISTANT	CIVIL
22	SHRI	BIRAJDAR S. T.	PEON	OFFICE
23	SHRI	KUMBHAR S. K.	PEON	OFFICE

ANNEXURE – 6

PRINCIPAL PROFILE

NAME: MR.PRASHANT SHIVCHARAN DHARASHIVE



Qualification:	B. E. (Electronics & Telecommunication Engineering), M.E. (Electronics & Communication Engg.) Ph. D. (perusing)
Designation:	Principal
Date of Joining:	02 nd June 2008
Teaching Exp.:	16 years
Industrial Exp.:	01 years
Mobile No.:	9421091410
E-mail:	Prashant.dharashive@gmail.com

Courses taught:	<table border="0"> <tr> <td>1. Programming in 'C'</td> <td>4. System software & operating system</td> </tr> <tr> <td>2. Basic Electronics</td> <td>5. Linux operation system</td> </tr> <tr> <td>3. Management</td> <td>6. Computer Network</td> </tr> </table>	1. Programming in 'C'	4. System software & operating system	2. Basic Electronics	5. Linux operation system	3. Management	6. Computer Network
1. Programming in 'C'	4. System software & operating system						
2. Basic Electronics	5. Linux operation system						
3. Management	6. Computer Network						
Research/ Publications:	<ul style="list-style-type: none"> ➤ Development of IOT based solar energy system for smart irrigation ➤ Review on irrigation system for optimal water management (IEEE journal) ➤ Solar based automatic irrigation system (2 days international conference) 						
Other Credentials:	<ol style="list-style-type: none"> 1) Best Administration Service Award by Manogat Pratishthan in 2011 2) Rajarshi Shahu Award in 2011 3) Best Institute Award by Student Technical Association in 2012 4) Indira Gandhi Rashtriya Shiksha Shiromani Award at New Delhi in 2013 5) Secure Excellent Grade given by Maharashtra State Board of Technical Education since 2014 6) Best Polytechnic College Award by Late Yashvantrao Chavan Dnyanpeeth, Solapur in 2014 7) Best Principal Award by Rotract Club of Latur Midtown in 2016 8) Got NBA Accreditation to Institute in 2019. 						

ANNEXURE – 7

ADMISSION DATA

ENROLLMENT OF STUDENTS IN THE LAST 3 YEARS

FIRST YEAR

Sr. No.	Academic Year	Branch					Total Enrolled Students
		Civil	Computer	Electrical	Electronics & Tel.	Mechanical	
01	2018-19	92	47	46	23	50	258
02	2019-20	68	63	44	20	51	246
03	2020-21	67	66	48	23	33	237

DIRECT SECOND YEAR

Sr. No.	Academic Year	Branch					Total Enrolled Students
		Civil	Computer	Electrical	Electronics & Tel.	Mechanical	
01	2018-19	34	14	15	5	21	89
02	2019-20	26	16	19	4	12	77
03	2020-21	12	11	11	3	6	43

ANNEXURE – 8

INFORMATION ON INFRASTRUCTURE AND OTHER

LABORATORY DETAILS

Sr. No.	Department	Name of the Laboratory	Building Name
1	FIRST YEAR/OTHER	APPLIED MECHANICS	VAPM1
2	ELECTRONICS & TELE-COMMUNICATION ENGINEERING	AUDIO VIDEO LAB	VAPM1
3	MECHANICAL ENGINEERING	AUTOMOBILE ENGG. LAB	VAPM1
4	ELECTRICAL ENGINEERING	BASIC ELECTRICAL LAB	VAPM1
5	ELECTRONICS & TELE-COMMUNICATION ENGINEERING	BASIC ELECTRONICS LAB	VAPM1
6	MECHANICAL ENGINEERING	CAD CAM LAB	VAPM1
7	FIRST YEAR/OTHER	CHEMISTRY LAB	VAPM1
8	ELECTRONICS & TELE-COMMUNICATION ENGINEERING	COMMUNICATION LAB	VAPM1
9	CIVIL ENGINEERING	COMPUTER LAB	VAPM1
10	CIVIL ENGINEERING	CONCRETE TECHNOLOGY LAB	VAPM1
11	ELECTRONICS & TELE-COMMUNICATION ENGINEERING	CONTROL AND POWER LAB	VAPM1
12	ELECTRONICS & TELE-COMMUNICATION ENGINEERING	DIGITAL AND MICROPROCESSOR LAB	VAPM1
13	ELECTRICAL ENGINEERING	ELECTRICAL MEASUREMENT LAB	VAPM1
14	ELECTRICAL ENGINEERING	ELECTRICAL WORKSHOP LAB	VAPM1
15	COMPUTER ENGINEERING	FUNDAMENTAL LAB	VAPM1
16	COMPUTER ENGINEERING	HARDWARE LAB	VAPM1
17	CIVIL ENGINEERING	HYDRAULICS	VAPM1
18	FIRST YEAR/OTHER	LANGUAGE LAB	VAPM1
19	ELECTRICAL ENGINEERING	MACHINE LAB	VAPM1
20	MECHANICAL ENGINEERING	MANUFACTURING PROCESS & CNC LAB	VAPM1
21	CIVIL ENGINEERING	MATERIAL TESTING LAB	VAPM1
22	MECHANICAL ENGINEERING	MECHANICAL	VAPM1
23	MECHANICAL ENGINEERING	METROLOGY & MEASUREMENT LAB	VAPM1
24	CIVIL ENGINEERING	MODEL LAB	VAPM1
25	COMPUTER TECHNOLOGY	MULTIMEDIA LAB	VAPM1
26	ELECTRICAL ENGINEERING	NETWORK LAB	VAPM1
27	CIVIL ENGINEERING	PHE & SURVEY LAB	VAPM 1
28	FIRST YEAR/OTHER	PHYSICS LAB	VAPM1
29	ELECTRICAL ENGINEERING	POWER ELECTRONICS & INSTRUMENTATION LAB.	VAPM1
30	MECHANICAL ENGINEERING	POWER ENGINEERING AND FLUID POWER LAB	VAPM1
31	COMPUTER TECHNOLOGY	PROGRAMMING LAB	VAPM1
32	COMPUTER TECHNOLOGY	SOFTWARE / INTERNET LAB	VAPM1
33	CIVIL ENGINEERING	SOIL TESTING & HIGHWAY LAB	VAPM1
34	MECHANICAL ENGINEERING	THEORY OF MACHINES LAB	VAPM1

ADMINISTRATIVE AREA DETAILS

Room Id/Name	Room Type	Area in sqm	Building Name	Building Number	Readiness of Flooring	Readiness of Wall & Painting	Readiness of Electrification & Lighting	Readiness of Furniture /Fixtures
15, 16	Office All Inclusive	162	VAPM	1	Ready	Ready	Ready	Ready
17	Principal Directors Office	30	VAPM	1	Ready	Ready	Ready	Ready
20	Cabin for Head of Dept	30	VAPM	1	Ready	Ready	Ready	Ready
22	Maintenance	10	VAPM	1	Ready	Ready	Ready	Ready
32	Board Room	45	VAPM	1	Ready	Ready	Ready	Ready
4, 33	Housekeeping	14	VAPM	1	Ready	Ready	Ready	Ready
43	Pantry for Staff	30	VAPM	1	Ready	Ready	Ready	Ready
44	Cabin for Head of Dept	30	VAPM	1	Ready	Ready	Ready	Ready
49	Cabin for Head of Dept	60	VAPM	1	Ready	Ready	Ready	Ready
6	Cabin for Head of Dept	33	VAPM	1	Ready	Ready	Ready	Ready
60	Placement Office	33	VAPM	1	Ready	Ready	Ready	Ready
60 A	Central Store	33	VAPM	1	Ready	Ready	Ready	Ready
68	Exam Control Office	40	VAPM	1	Ready	Ready	Ready	Ready
72	Cabin for Head of Dept	25	VAPM	1	Ready	Ready	Ready	Ready
91	Security	15	VAPM	1	Ready	Ready	Ready	Ready
ALL	Faculty Room	250	VAPM	1	Ready	Ready	Ready	Ready

AMENITIES AREA DETAILS

Room Id/Name	Room Type	Area in sum	Building Name	Building Number	Readiness of Flooring	Readiness of Wall & Painting	Readiness of Electrification & Lighting	Readiness of Furniture
1,2,67	Girls Common Room	111	VAPM	1	Ready	Ready	Ready	Ready
65	Boys Common Room	75	VAPM	1	Ready	Ready	Ready	Ready
69	First aid cum Sick Room	20	WORKSHOP	2	Ready	Ready	Ready	Ready
85	Stationery Store	10	WORKSHOP	2	Ready	Ready	Ready	Ready
90	Cafeteria	150	CANTEEN	2	Ready	Ready	Ready	Ready
ALL IN	Toilet	150	VAPM	1,2	Ready	Ready	Ready	Ready

CIRCULATION AREA DETAILS

Area Type	Average Carpet Area	Flooring	Painting Done	Electrification & Lighting	Building Name	Building Number
Corridors	490	Yes	Ready	Ready	VAPM	1
Other Areas (in Sq m)	410	Yes	Ready	Ready	VAPM	1
Other Common Area (in Sq m)	610	Yes	Ready	Ready	VAPM	1

INSTRUCTIONAL AREA DETAILS

Sr. No.	Room Type	Room Id/Name	Area of Room in sqm	Building Name	Building Number	Readiness of Flooring	Readiness of Wall & Painting	Readiness of Electrification & Lighting	Readiness of Furniture
1	Classroom	12	75	VAPM	1	Ready	Ready	Ready	Ready
2	Classroom	13	75	VAPM	1	Ready	Ready	Ready	Ready
3	Classroom	13-A	66	VAPM	1	Ready	Ready	Ready	Ready
4	Laboratory	14	66	VAPM	1	Ready	Ready	Ready	Ready
5	Laboratory	18	66	VAPM	1	Ready	Ready	Ready	Ready
6	Laboratory	19	66	VAPM	1	Ready	Ready	Ready	Ready
7	Tutorial Room	21	33	VAPM	1	Ready	Ready	Ready	Ready
8	Laboratory	23	66	VAPM	1	Ready	Ready	Ready	Ready
9	Classroom	24	75	VAPM	1	Ready	Ready	Ready	Ready
10	Laboratory	25	75	VAPM	1	Ready	Ready	Ready	Ready
11	Classroom	28	75	VAPM	1	Ready	Ready	Ready	Ready
12	Classroom	29	75	VAPM	1	Ready	Ready	Ready	Ready
13	Laboratory	29-A	66	VAPM	1	Ready	Ready	Ready	Ready
14	Laboratory	3	75	VAPM	1	Ready	Ready	Ready	Ready
15	Laboratory	30	66	VAPM	1	Ready	Ready	Ready	Ready
16	Laboratory	30-A	66	VAPM	1	Ready	Ready	Ready	Ready
17	Laboratory	31	75	VAPM	1	Ready	Ready	Ready	Ready
18	Laboratory	35	66	VAPM	1	Ready	Ready	Ready	Ready
19	Laboratory	36	75	VAPM	1	Ready	Ready	Ready	Ready
20	Laboratory	37	75	VAPM	1	Ready	Ready	Ready	Ready
21	Tutorial Room	4	33	VAPM	1	Ready	Ready	Ready	Ready
22	Classroom	40	75	VAPM	1	Ready	Ready	Ready	Ready
23	Classroom	41	75	VAPM	1	Ready	Ready	Ready	Ready
24	Laboratory	42	66	VAPM	1	Ready	Ready	Ready	Ready
25	Additional Workshop	45,89,92	600	VAPM	1	Ready	Ready	Ready	Ready
26	Laboratory	46	66	VAPM	1	Ready	Ready	Ready	Ready
27	Laboratory	47	66	VAPM	1	Ready	Ready	Ready	Ready
28	Laboratory	48	66	VAPM	1	Ready	Ready	Ready	Ready
29	Laboratory	51	75	VAPM	1	Ready	Ready	Ready	Ready
30	Classroom	52	75	VAPM	1	Ready	Ready	Ready	Ready
31	Laboratory	55	75	VAPM	1	Ready	Ready	Ready	Ready
32	Laboratory	56	75	VAPM	1	Ready	Ready	Ready	Ready
33	Laboratory	57	66	VAPM	1	Ready	Ready	Ready	Ready
34	Classroom	61	75	VAPM	1	Ready	Ready	Ready	Ready
35	Classroom	62	75	VAPM	1	Ready	Ready	Ready	Ready
36	Laboratory	66	75	VAPM	1	Ready	Ready	Ready	Ready
37	Tutorial Room	7	33	VAPM	1	Ready	Ready	Ready	Ready
38	Seminar Hall	70	150	VAPM	1	Ready	Ready	Ready	Ready

39	Drawing Hall	71	150	VAPM	1	Ready	Ready	Ready	Ready
40	Tutorial Room	73	35	VAPM	1	Ready	Ready	Ready	Ready
41	Laboratory	74	66	VAPM	1	Ready	Ready	Ready	Ready
42	Laboratory	75	75	VAPM	1	Ready	Ready	Ready	Ready
43	Laboratory	76	75	VAPM	1	Ready	Ready	Ready	Ready
44	Classroom	79	75	VAPM	1	Ready	Ready	Ready	Ready
45	Laboratory	8	75	VAPM	1	Ready	Ready	Ready	Ready
46	Classroom	80	75	VAPM	1	Ready	Ready	Ready	Ready
47	Laboratory	81	66	VAPM	1	Ready	Ready	Ready	Ready
48	Laboratory	82	70	VAPM	1	Ready	Ready	Ready	Ready
49	Laboratory	83	90	VAPM	1	Ready	Ready	Ready	Ready
50	Workshop	87, 88	200	WORKSHOP	2	Ready	Ready	Ready	Ready
51	Laboratory	9	75	VAPM	1	Ready	Ready	Ready	Ready

Room Type	Room Id/Name	Area of Room in sqm	Readiness of Flooring	Readiness of Wall & Painting	Readiness of Electrification & Lighting	Readiness of Furniture	Building Name	Building Number
Library & Reading Room	34	311	Ready	Ready	Ready	Ready	VAPM1	1
Language Laboratory	50	66	Ready	Ready	Ready	Ready	VAPM1	1
Computer Center	58, 59	150	Ready	Ready	Ready	Ready	VAPM1	1

ANNEXURE – 9

LAND & BUILDING DETAILS

Land Registration Number	Date of Registration	Area of Land	Khasra Number	Plot Number/ Survey Number	Land Situated at	Land Registered in the Name of	Ownership or Government Lease	Land Use Certificate Issued	Land Use Certificate Issuing Authority
3087	20/11/2007	2.01	11/24	11/24	ALMALA (S WADI) AUSA DIST LATUR	SECRETARY, SVSPM ALMALA	Ownership	Yes	TEHSILDAR
3303	20/11/2007	5.02	51	51	ALMALA AUSA TQ AUSA DIST LATUR	SECRETARY, SVSPM ALMALA	Ownership	Yes	TEHSILDAR

Building Approval Number	Sanctioned Build Up Area	Constructed Build Up Area	Constructed Carpet Area- Instructional	Constructed Carpet Area- Administrative	Constructed Carpet Area- Amenities	Total Area Approved	Total Area Constructed	Building Plan Approving Authority	Building Plan Approval Date
1,2	9,500	7,471	4,621	840	516	7,471	7,471	OFFICE OF THE TOWN PLANNER LATUR	09/04/2013

HOSTEL FACILITIES

- ✓ Uninterrupted power supply, separate Generator for Students
- ✓ 24 × 7 Vehicle facility is available to take the sick students to the nearby hospitals
- ✓ Cafeteria is available for students after college hours
- ✓ Hostel students are encouraged to play after the College hours and daily study hours under the supervision of faculty members who staying in hostel
- ✓ Free Computer Lab facilities and Library facilities available after the class hours.

COMPUTING FACILITIES

- Internet Bandwidth : 16 Mbps 1:4 Leased Line
- Number and configuration of System : 1 (Core i3 & Dual Core)
- Total number of system connected by LAN : 250
- Major software packages available: YES
- Special purpose facilities available: YES (Conduct of online Meetings/Webinars/Workshops, etc.)
- Facilities for conduct of classes/courses in online mode: YES (Theory & Practical)
- Innovation Cell : YES
- Social Media Cell: NO
- Compliance of the National Academic Depository (NAD), applicable to PGCM/ PGDM Institutions and University Departments: N

LOA AND SUBSEQUENT EOA TILL THE CURRENT ACADEMIC YEAR

All India Council for Technical Education
(A Statutory body under Ministry of Education, Govt. of India)
Nelson Mandela Marg, Vasant Kunj, New Delhi-110070 Website: www.aicte-india.org



APPROVAL PROCESS 2021-22

Extension of Approval (EOA)

F.No. Western/1-9323325724/2021/EOA

Date: 25-Jun-2021

To,

The Secretary,
Tech. & Higher Education Deptt.
Govt. of Maharashtra, Mantralaya,
Annexe Building, Mumbai-400032

Sub: Extension of Approval for the Academic Year 2021-22

Ref: Application of the Institution for Extension of Approval for the Academic Year 2021-22

Sir/Madam,

In terms of the provisions under the All India Council for Technical Education (Grant of Approvals for Technical Institutions) Regulations, 2021 Notified on 4th February, 2020 and amended on 24th February 2021 and norms standards, procedures and conditions prescribed by the Council from time to time, I am directed to convey the approval to:

Permanent id	1-404261661	Application id	1-9323325724
Name of the Institution /University	VISHWESHWARAYYA ABHIYANTRIKI PADVIKA MAHAVIDYALAYA	Name of the Society/Trust	SHRI VISHWESHWAR SHIKSHAN PRASARAK MANDAL ALMALA
Institution /University Address	DILIP NAGAR ALMALA TQ AUSA DIST LATUR, ALMALA, LATUR, Maharashtra, 413520	Society/Trust Address	ALMALA TQ AUSA DIST LATUR MAHARASHTRA STATE, ALMALA, LATUR, Maharashtra, 413520
Institution /University Type	Private-Self Financing	Region	Western

To conduct following Programs / Courses with the Intake indicated below for the Academic Year 2021-22

Program	Level	Course	Affiliating Body (University /Body)	Intake Approved for 2020-21	Intake Approved for 2021-22	NRI Approval Status	FN / Gulf quota/ OCI/ Approval Status
ENGINEERING AND TECHNOLOGY	DIPLOMA	COMPUTER ENGINEERING	Maharashtra State Board of Technical Education, Mumbai	60	60	NA	NA
ENGINEERING AND TECHNOLOGY	DIPLOMA	CIVIL ENGINEERING	Maharashtra State Board of Technical Education, Mumbai	120	120	NA	NA
ENGINEERING AND TECHNOLOGY	DIPLOMA	ELECTRONICS & TELE-COMMUNICATION ENGINEERING	Maharashtra State Board of Technical Education, Mumbai	60	60	NA	NA

ENGINEERING AND TECHNOLOGY	DIPLOMA	ELECTRICAL ENGINEERING	Maharashtra State Board of Technical Education, Mumbai	60	60	NA	NA
ENGINEERING AND TECHNOLOGY	DIPLOMA	MECHANICAL ENGINEERING	Maharashtra State Board of Technical Education, Mumbai	60	60	NA	NA

It is mandatory to comply with all the essential requirements as given in APH 2021-22 (Appendix 6)

Important Instructions

1. The State Government/ UT/ Directorate of Technical Education/ Directorate of Medical Education shall ensure that 10% of reservation for Economically Weaker Section (EWS) as per the reservation policy for admission, operational from the Academic year 2019-20 is implemented without affecting the reservation percentages of SC/ ST/ OBC/ General. However, this would not be applicable in the case of Minority Institutions referred to the Clause (1) of Article 30 of Constitution of India. Such Institution shall be permitted to increase in annual permitted strength over a maximum period of two years.
2. The Institution offering courses earlier in the Regular Shift, First Shift, Second Shift/Part Time now amalgamated as total intake shall have to fulfil all facilities such as Infrastructure, Faculty and other requirements as per the norms specified in the Approval Process Handbook 2021-22 for the Total Approved Intake. Further, the Institutions Deemed to be Universities/ Institutions having Accreditation/ Autonomy status shall have to maintain the Faculty: Student ratio as specified in the Approval Process Handbook.
3. Strict compliance of Anti-Ragging Regulation, Establishment of Committee for SC/ ST, Establishment of Internal Complaint Committee (ICC), Establishment of Online Grievance Redressal Mechanism, Barrier Free Built Environment for disabled and elderly persons, Fire and Safety Certificate should be maintained as per the provisions made in Approval Process Handbook and AICTE Regulation notified from time to time.
4. In case of any differences in content in this Computer generated Extension of Approval Letter, the content/information as approved by the Executive Council / General Council as available on the record of AICTE shall be final and binding.

Prof.Rajive Kumar
Member Secretary, AICTE

Copy ** to:

1. **The Director of Technical Education****, Maharashtra
2. **The Principal / Director**,
VISHWESHWARAYYA ABHIYANTRIKI PADVIKA MAHAVIDYALAYA
Dilip Nagar Almala Tq AUSA Dist Latur,
Almala,Latur,
Maharashtra,413520
3. **The Secretary / Chairman**,
ALMALA TQ AUSA DIST LATUR MAHARASHTRA STATE
ALMALA,LATUR
Maharashtra,413520
4. **The Regional Officer**,
All India Council for Technical Education

Industrial Assurance Building
2nd Floor, Nariman Road
Mumbai - 400 020, Maharashtra

5. Guard File(AICTE)

Note: Validity of the Course details may be verified at <http://www.aicte-india.org/>.

** Individual Approval letter copy will not be communicated through Post/Email. However, consolidated list of Approved Institutions(bulk) will be shared through official Email Address to the concerned Authorities mentioned above.

This is a computer generated Statement. No signature Required

N.B.A. ACCREDITATION LETTER

NATIONAL BOARD OF ACCREDITATION

NBCC Place, East Tower, 4th Floor, Bhisham Pitamah Marg,
Pragati Vihar, New Delhi-110 003
Tel: +91 11 2436 0620-22, 2436 0654 ; Telefax: +91 11 4308 4903
Website: www.nbaiind.org



F. No. 28-475-2017-NBA

Dated: 19.03.2019

To,

The Principal,
Vishweshwarayya Abhiyantriki Padvika Mahavidyalaya,
At Post Almala (S Wadi),
TQ Ausa Dist. Latur,
Maharashtra-413520.

Subject: Accreditation status of programmes applied by Vishweshwarayya Abhiyantriki Padvika Mahavidyalaya, At Post Almala (S Wadi), TQ Ausa Dist. Latur, Maharashtra-413520.

Sir,

This has reference to your application I.D. No. 2385-05/05/2017 seeking accreditation by National Board of Accreditation to Diploma Engineering programs offered by Vishweshwarayya Abhiyantriki Padvika Mahavidyalaya, At Post Almala (S Wadi), TQ Ausa Dist. Latur, Maharashtra-413520.

2. An Expert Team conducted on-site evaluation of the programs from 18th to 20th January, 2019. The report submitted by the Expert Team was considered by the concerned Committees constituted for the purpose in NBA. The competent authority in NBA has approved the following accreditation status to the programs as given in the table below:

Sl. No.	Name of the Programs (Diploma)	Basis of Evaluation	Accreditation Status	Period of validity	Remarks
(1)	(2)	(3)	(4)	(5)	(6)
1.	Civil Engineering	October, 2015 Document	Accredited	Academic Years 2019-20 to 2021-22 i.e. upto 30-06-2022	Accreditation status granted is valid for the period indicated in Col.5 or till the program has the approval of the competent authority, whichever is earlier
2.	Computer Engineering		Accredited		
3.	Electrical Engineering		Accredited		
4.	Mechanical Engineering		Accredited		

3. It may be noted that only students who graduate during the validity period of accreditation, will be deemed to have graduated with an NBA accredited degree.

4. The programs have been granted accreditation for three years. Vishweshwarayya Abhiyantriki Padvika Mahavidyalaya, At Post Almala (S Wadi), TQ Ausa Dist. Latur, Maharashtra-413520 should submit the Compliance Report at least six months before the expiry of validity of accreditation mentioned above to be eligible for consideration by the concerned Committee in NBA for further processing of the accreditation status. This could entail further extension of accreditation or a revisit, as deemed appropriate by NBA Committees.

Contd./...

5. The accreditation status awarded to the programs as indicated in the above table does not imply that the accreditation has been granted to Vishweshwarayya Abhyantriki Padvika Mahavidyalaya, At Post Almala (S Wadi), TQ Ausa Dist. Latur, Maharashtra-413520 as a whole. As such the Institution should nowhere along with its name including on its letter head etc. write that it is accredited by NBA because it is program accreditation and not Institution accreditation. If such an instance comes to NBA's notice, this will be viewed seriously. Complete name of the program(s) accredited, level of program(s) and the period of validity of accreditation, as well as the Academic Year from which the accreditation is effective should be mentioned unambiguously whenever and wherever it is required to indicate the status of accreditation by NBA.

6. The accreditation status of the above programs is subject to change on periodic review, if needed by the NBA. It is desired that the relevant information in respect of accredited programs as indicated in the table in paragraph 2, appears on the website and information bulletin of the Institute.

7. The accreditation status awarded to the programs as indicated in table in paragraph 2 above is subject to maintenance of the current standards during the period of accreditation. If there are any changes in the status (major changes of faculty strength, organizational structure etc.), the same are required to be communicated to the NBA, with an appropriate explanatory note.

8. A copy each of the Report of Chairman of the Visiting Team and Evaluators' Reports in respect of the above programs are enclosed.

9. If the Institute is not satisfied with the decision of NBA, it may appeal within thirty days of receipt of this communication giving reasons for the same and by paying the requisite fee.

Yours faithfully,



(Dr. Anil Kumar Nassa)
Member Secretary

Encls.: 1. Copy of Report of Chairman of the Visiting Team.
2. Copy each of Expert Reports of the Visiting Team.

Copy to:

1. The Director of Technical Education
3, Mahapalika Marg,
Opp. Metro Cinema,
Chhatrapati Shivaji Terminus Area,
Mumbai, Maharashtra-400001.
2. The Registrar,
Maharashtra State Board of Technical Education, Mumbai
2nd Floor, Govt. Polytechnic Building, 49, Kherwadi Road,
Sub-region, Kherwadi, Bandra East,
Mumbai, Maharashtra-400051
3. Accreditation File
4. Master Accreditation file of the State